A1	'OVER PEOPLE'
UK0	<250g
C0	<250g
UK1	<900g
C1	<900g (Until 31/12/2027)
Legacy	<250g

EXAMPLES

Mini 5 Pro

Air 3S

Tiny Whoop



Flying over people is permitted, but should be avoided whenever possible and extreme caution should be used.

A2	'NEAR PEOPLE'	D	CERT
UK2	<4kg Low Speed Mode	5m	A2 CofC
C2	<4kg L.S.M (Until 31/12/2027)		
UK2	<4kg	30m	
C2	<4kg (Until 31/12/2027)		
Legacy	<2kg	50m	

EXAMPLES

Mavic 4 Pro

Mavic 3T

Matrice M30T

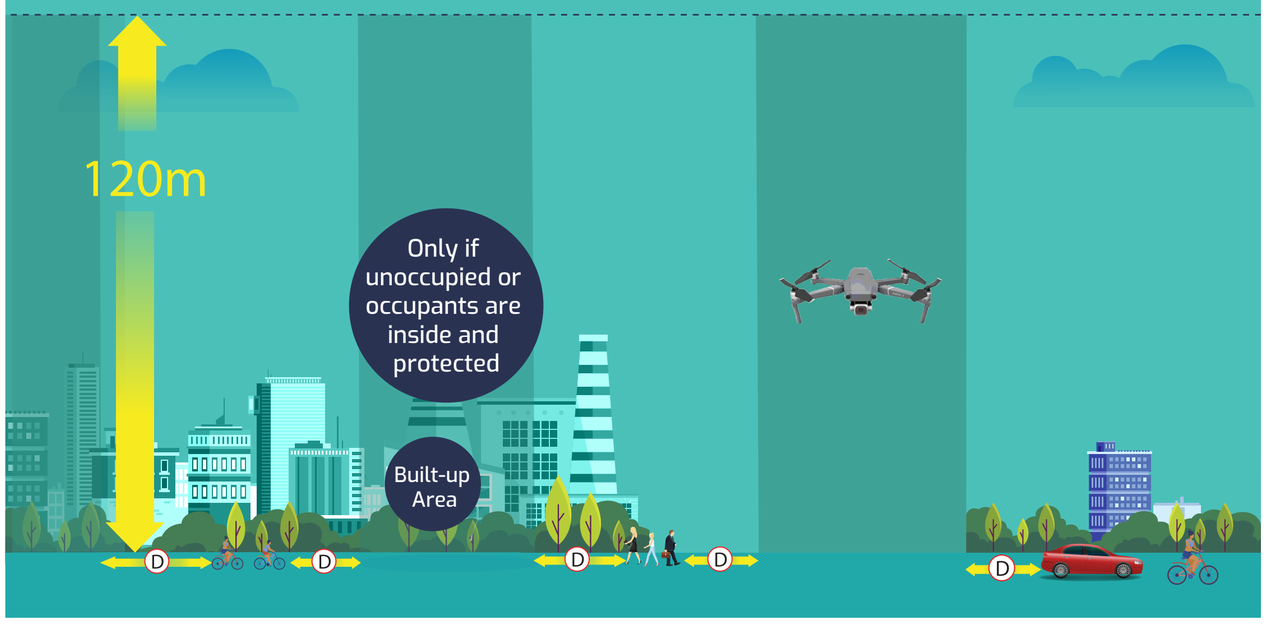

A3	'FAR FROM PEOPLE'	
Legacy	>250g w/out A2 CofC	Max 25kg
UK2	w/out A2 CofC	
UK3	w/out A2 CofC	
UK4	w/out A2 CofC	
C2	w/out A2 CofC (Until 31/12/2027)	
C3	(Until 31/12/2027)	
C4	(Until 31/12/2027)	

EXAMPLES

Inspire 3

Matrice 400

>2kg Homebuilt

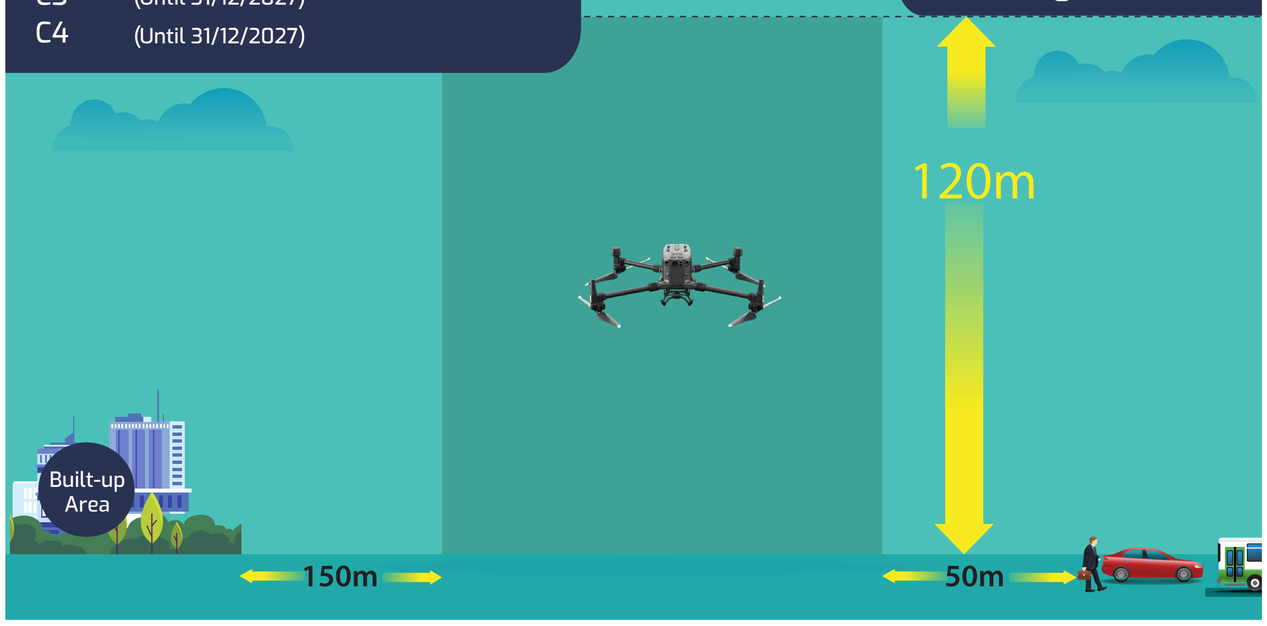

FPVUK.ORG

QUICK GUIDE

Unmanned Aircraft Regulations

OPEN CATEGORY



From 01/01/2026

- Shaded areas depict where unmanned aircraft may be flown.
- ANO 2016 article 241 always applies: 'A person must not recklessly or negligently cause or permit an unmanned aircraft to endanger any person or property'.
- CAA flyer ID required unless <100g unmanned aircraft.
- CAA registration is required unless <100g without a 'sensor able to capture personal data' (e.g. a recording camera).
- Unmanned aircraft must stay within visual line of sight.
- Built-up Area: 'An area substantially used for industrial, recreational, commercial or residential purposes'.
- Unmanned aircraft must never be more than 120m (400ft) from the closest point of the earth's surface.
- Must not fly within 30m horizontal distance of 'assemblies of people' (gatherings where persons are unable to move away due to the density of the people present').
- Commercial operations require (EC) 785/2004 cover. FPV UK insurance includes (EC) 785/2004 compliant cover.
- Respect privacy and landowner restrictions, local by-laws etc.
- Follow-me mode is permitted up to a maximum distance of 50m from the remote pilot.

V1.8 July 2026